

RIVERSIDE PINES

A PORTION OF GOVERNMENT LOT 4 LYING IN THE SOUTHEAST QUARTER OF SECTION 25, TOWNSHIP 40 SOUTH, RANGE 42 EAST, PALM BEACH COUNTY, FLORIDA

ORDER No. 56115 LW. JUNE 13, 1981

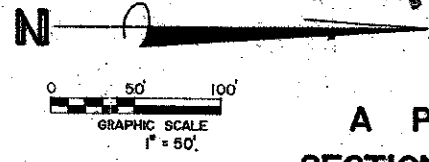
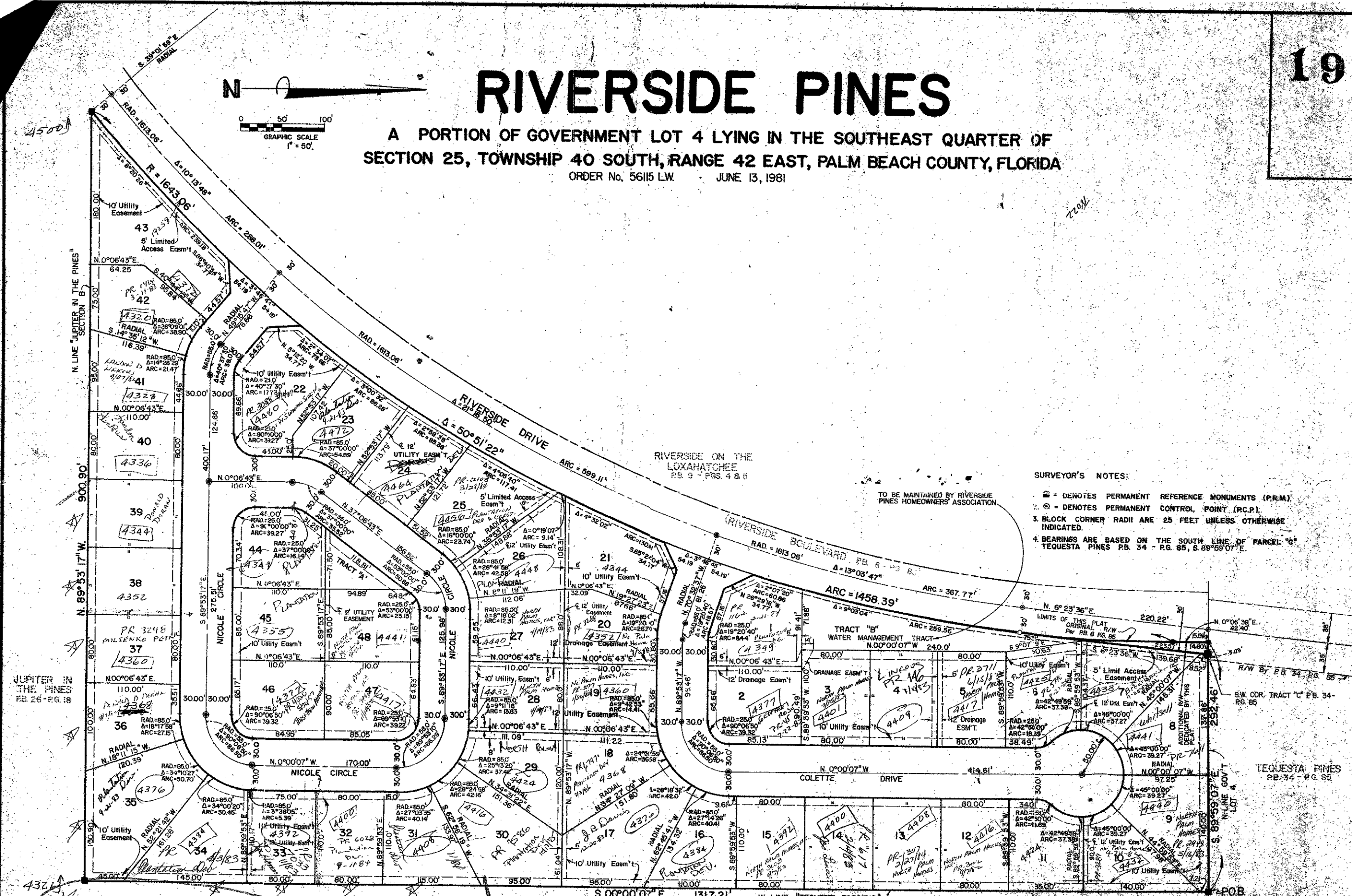

- SURVEYOR'S NOTES:**
- 1. ■ = DENOTES PERMANENT REFERENCE MONUMENTS (P.R.M.)
 - 2. ⊙ = DENOTES PERMANENT CONTROL POINT (P.C.P.)
 - 3. BLOCK CORNER RADII ARE 25 FEET UNLESS OTHERWISE INDICATED.
 - 4. BEARINGS ARE BASED ON THE SOUTH LINE OF PARCEL "6" TEQUESTA PINES PB. 34 - PG. 85, S. 89°59'07" E.

ZONING TECH NOTE 2

BUILDING DEPT. TO BE NOTIFIED WHEN PERMIT APPLIED FOR ON LOTS 31 THRU 40 I.E.

BISCAYNE ENGINEERING COMPANY, INC.
 Consulting Engineers Planners Surveyors
 4889 Lake Worth Road Lake Worth, Florida 33463
 Phone: 968-8333

D302-000

Riverside Pines 4/3/19